

PLANS: C.O. SITE PLAN
DRAWN BY: J. G. GILBERT
CHECKED BY: J. G. GILBERT
DATE: 05-25-2017
PROJECT: 15874 - VICTORY AT CREEKSIDE
SHEET: 1.0

FM 423
(120' ROW)

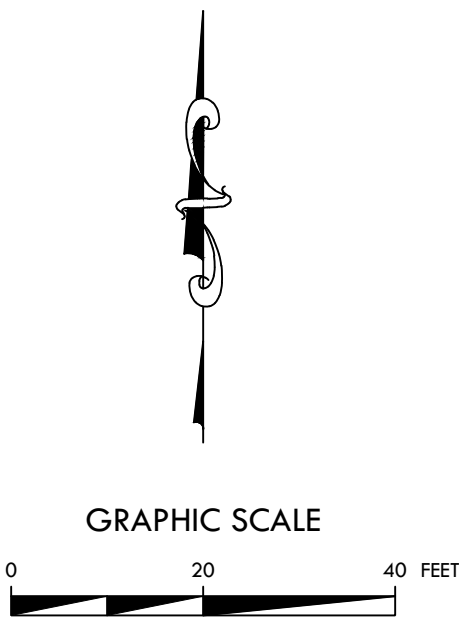
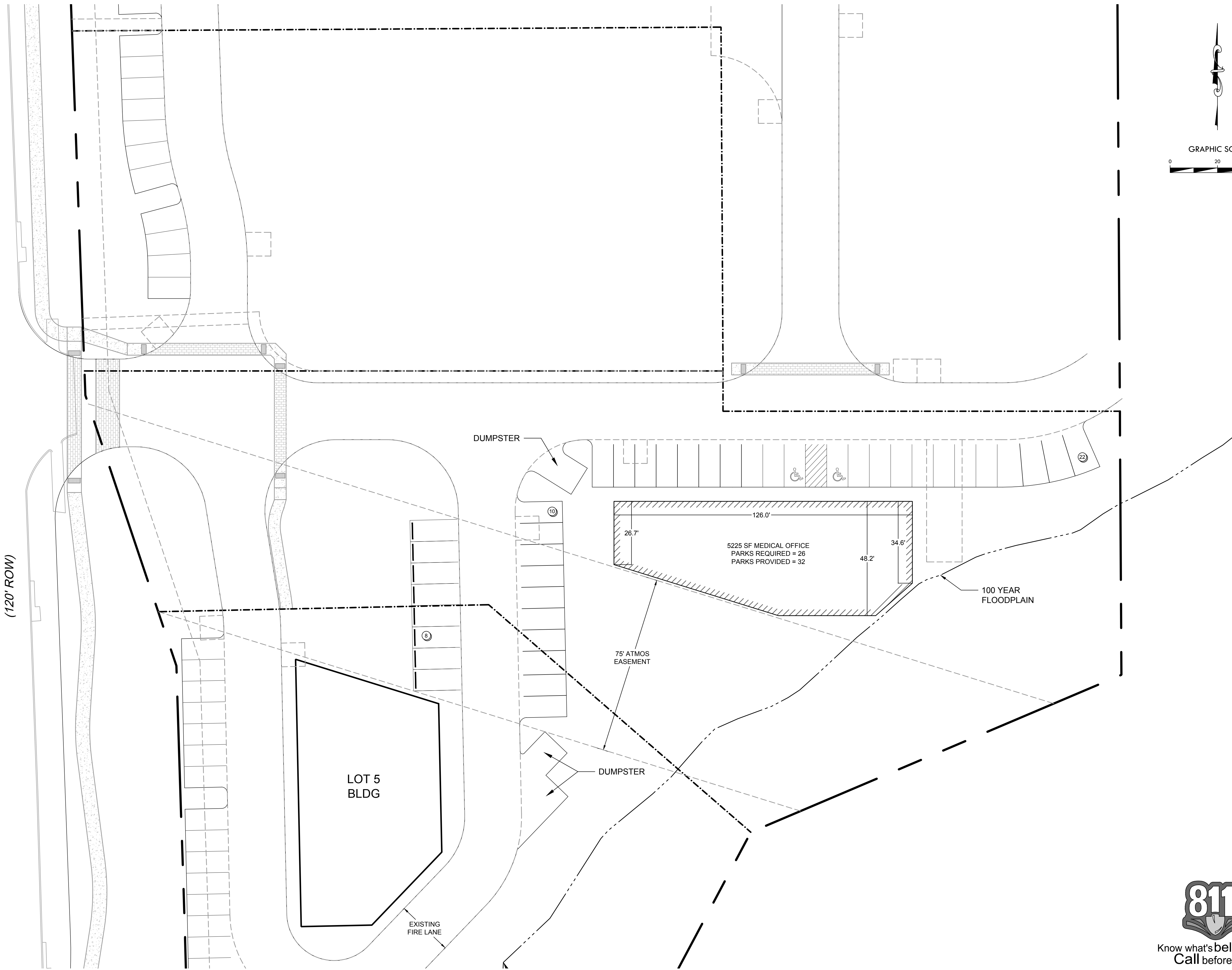

4821 Merlot Avenue, Suite 210
Grapevine, Texas 76051
Phone: 817-488-4960

DEVELOPER/OWNER



Victory Real Estate Group
825 W. Royal Lane, Suite 250
Irving, Texas 75039

JOB NUMBER:	VIC15005
DESIGNED BY:	PCF
DRAWN BY:	SC
CHECKED BY:	PCF
ISSUE DATE:	05-25-2017
REV:	

Kirkman Engineering, LLC
Texas Firm No: 15874

**VICTORY AT
CREEKSIDE**

LITTLE ELM,
TEXAS

**SITE
PLAN**

SHEET:
V1.0



Know what's below.
Call before you dig.